Horizon Analytical

Certificate of Analysis

Lot Number: NLS-1-7789775
Brand / Distributed by: Northline Labs
Identity: www.northlinelabs.org
Product Type: Lyophilized Vials

Analysis Date: 10/05/2026
Searchable via: horizonanalytical.com

Compound:	GLP-1 (SM)
Report Number:	1031031
Appearance:	White Lyophilized Powder

CAS:	910463-68-2
Formula:	$C_{187}H_{291}N_{45}O_{59}$
Mol Weight:	~4114 g/mol

Pubchem CID: 56843331

Qualitative and Quantitative chemical analysis by Ultra High Performance Liquid Chromatography with Mass Spectrometry

	Specification	Result	Scan to Validate:
Identification:	GLP-1 (SM)	GLP-1 (SM)	
Quantitation:	10mg	9.92mg	
Purity:	>98%	99.46%	

UPLC

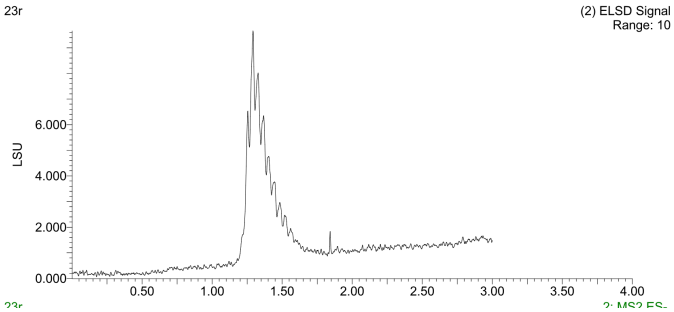

MS

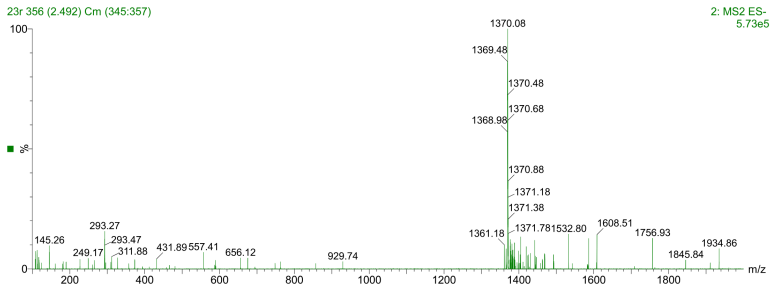

Aleksey Yevtodiyenko PhD
Research and Formulation Chemist

This purity analysis was conducted using UPLC/MS under standard laboratory conditions, following validated analytical protocols to ensure accurate and reliable results. This analysis is intended for informational and research applications.

Horizon Analytical

Certificate of Analysis

Lot Number: NLS-1-7789775
Brand / Distributed by: Northline Labs
Identity: www.northlinelabs.org
Product Type: Lyophilized Vials

Analysis Date: 10/05/2026
Searchable via: horizonanalytical.com

GLP-1 (SM) (10mg) • Pubchem CID: 56843331
Ultra High Performance Liquid Chromatography (UPLC)

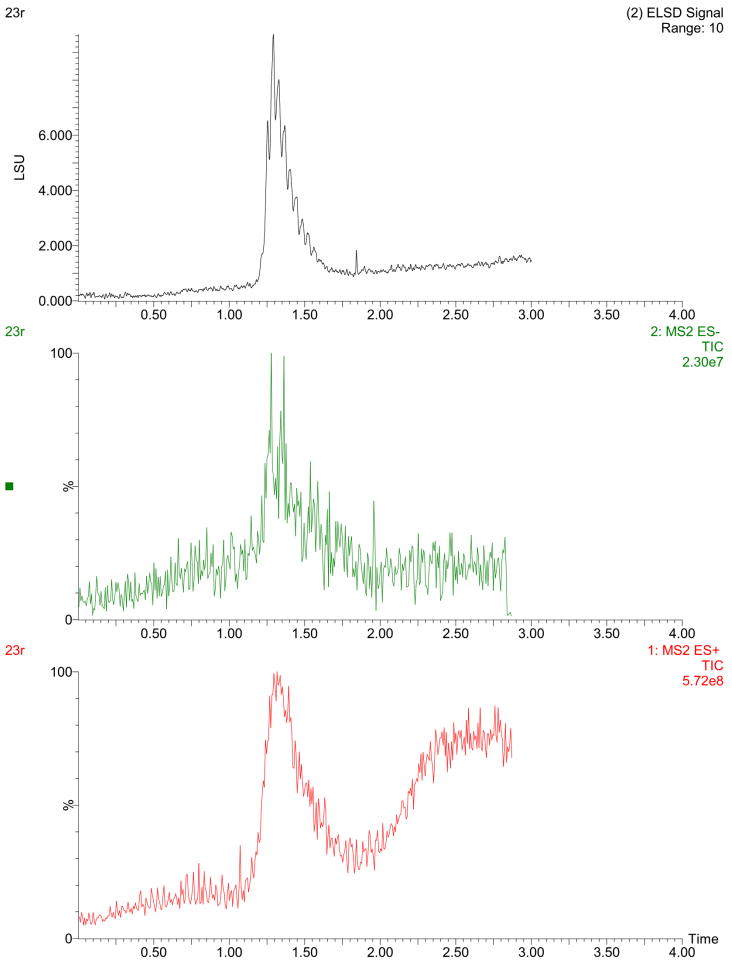

Mass Spectrometry (MS)

