Horizon Analytical

Certificate of Analysis

Lot Number: NLT-2-6006482
Brand / Distributed by: Northline Labs
Identity: www.northlinelabs.org
Product Type: Lyophilized Vials

Analysis Date: 10/05/2026
Searchable via: horizonanalytical.com

Compound:	GLP-2 (TZ)
Report Number:	1031017
Appearance:	White Lyophilized Powder

CAS:	2023788-19-2
Formula:	$C_{225}H_{348}N_{48}O_{68}$
Mol Weight:	~4813.5 g/mol

Pubchem CID: 156588324

Qualitative and Quantitative chemical analysis by Ultra High Performance Liquid Chromatography with Mass Spectrometry

	Specification	Result	Scan to Validate:
Identification:	GLP-2 (TZ)	GLP-2 (TZ)	
Quantitation:	10mg	10.25mg	
Purity:	>98%	99.59%	

UPLC

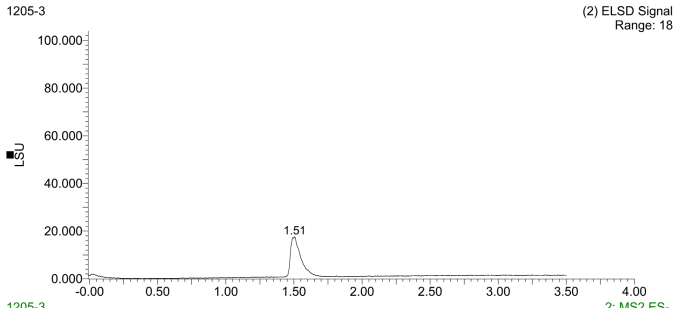

MS

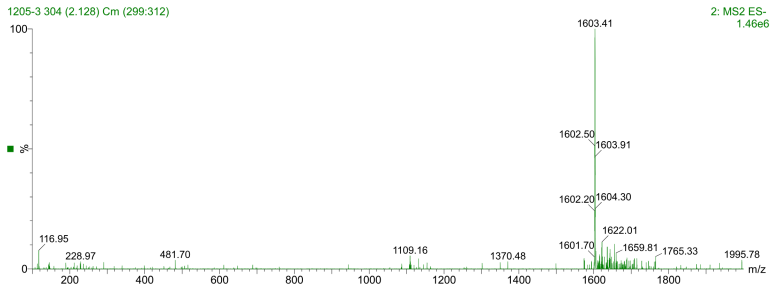

Aleksey Yevtodiyenko PhD
Research and Formulation Chemist

This purity analysis was conducted using UPLC/MS under standard laboratory conditions, following validated analytical protocols to ensure accurate and reliable results. This analysis is intended for informational and research applications.

Horizon Analytical

Certificate of Analysis

Lot Number: NLT-2-6006482
Brand / Distributed by: Northline Labs
Identity: www.northlinelabs.org
Product Type: Lyophilized Vials

Analysis Date: 10/05/2026
Searchable via: horizonanalytical.com

GLP-2 (TZ) (10mg) • Pubchem CID: 156588324
Ultra High Performance Liquid Chromatography (UPLC)

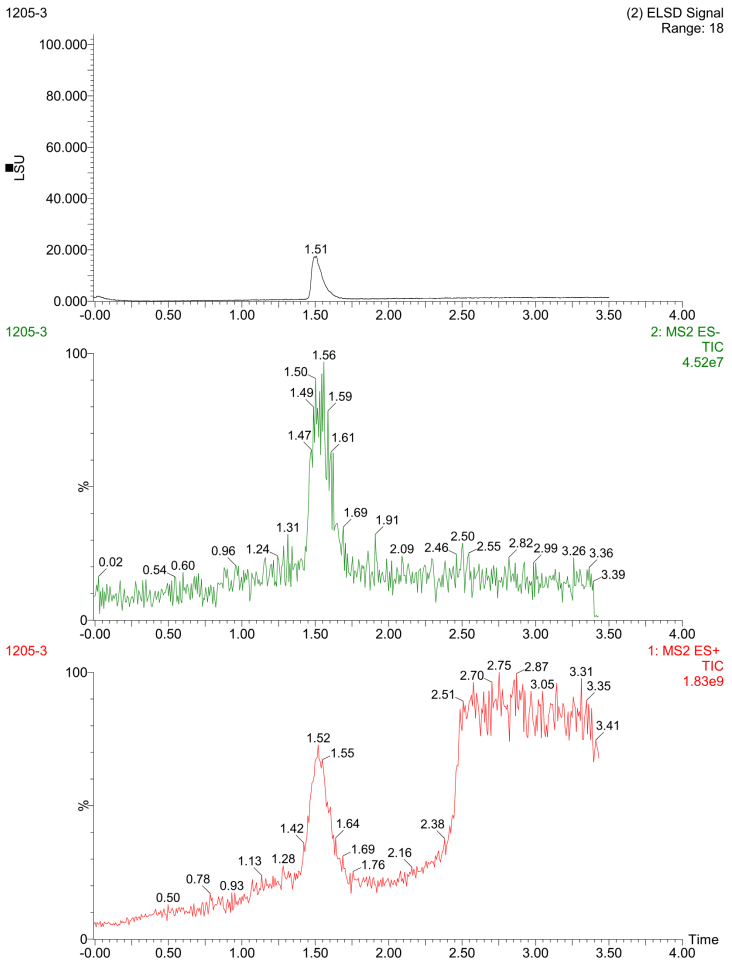

Mass Spectrometry (MS)

